

Cue Sheet: GMBC Underhill Gravel Ride

Note: Mileage information for reference only.

Mile	Leg	Turn	Instruction	Compass
0	--	TR	Start at St. Thomas church parking lot in Underhill Ctr. Turn right onto Pleasant Valley Rd	ENE
0.3	0.3	TR	Turn right onto Stevensville Rd	E
1.8	1.5	TL	Turn left onto Maple Leaf Rd	NNE
2.4	0.6	TL	Turn left to stay on Maple Leaf Rd	SW
3.2	0.8	BL	Bear left onto Mountain Rd after crossing small bridge	W
3.7	0.5	TL	Turn left onto Pleasant Valley Rd	SSW
4.3	0.6	TR	Turn right onto Irish Settlement Rd	NW
5.2	0.9	BR	Bear right to stay on Irish Settlement Rd	NE
10.8	5.6	TR	Turn right onto Pleasant Valley Rd	S
11.4	0.6	TL	Turn left onto Westman Rd	E
11.8	0.4	TR	Turn right onto Andrews Rd	ESE
12.3	0.5	TR	Turn right onto Iron Gate Rd	NNE
14.8	2.5	TR	Turn right onto Stebbins Rd	E
15.5	0.7	Mult.	Turn left onto Burnor Rd, then right onto VT-108, then left onto Edwards Rd	N, S, E
15.9	0.2	BL	Bear left onto Clif Reynolds Rd	E
17.6	1.7	BL	Bear left onto Canyon Rd	WNW
18.6	1.0	TL	Turn sharp left onto VT-108 after crossing Grist Mill Covered Bridge (use caution due to uneven bridge deck)	S
19.3	0.7	TR	Turn right onto Pratt Rd	W
20.4	1.1	TL	Turn left at T to stay on Pratt Rd	SE
20.8	0.4	TR	Turn right at 4-way intersection onto Thompson Rd	SW
22.2	1.4	TR, TL	Turn right onto Westman Rd, then sharp left onto Pleasant Valley Rd (paved)	SSW
23.1	0.9	TR	Turn right onto Irish Settlement Rd	W
28.7	5.6	BL	Bear left at Sand Hill Rd to stay on Irish Settlement Rd	S
29.6	0.9	TR	Turn right onto Pleasant Valley Rd	SW
30.0	0.4	---	End	---

Route Details: <https://ridewithgps.com/routes/40800407>

Ride Rules

- Everyone must wear a helmet and straps should be adjusted correctly.
- Follow all traffic laws, including obeying signals.
- If the ride will wait for people at intersections, discuss this at the start.
- Use your own judgment at each stop sign. Don't yell out "Clear" for the next rider.
- Use hand signals for turns and to point out road hazards (If there are new people, review the rules.)
- Wear visible clothing. In fog and rain, you might also want lights.
- If there is a thunderstorm, get away from your bicycle and seek shelter in a building or a stand of trees (not a lone tree).
- Get license plate or description of harassing drivers, and report it to the police, the ride leader and the Vt Bike/Ped Coalition.
- Single up when cars are passing, out of courtesy.
- Wave your thanks to drivers who are polite and wait for you or even drivers who are a little rude.
- Finally, a quick safety check for your bike: ABC Quick Check
 - A=Air in tires
 - B= Brakes working
 - C=Chain lubed and crank in good shape
 - Quick=Quick releases tight
 - Check=Make sure everything else seems OK
- **Have Fun!**



Green Mountain
Bicycle Club
<http://thegmbc.com>

GMBC Underhill Gravel Ride Map

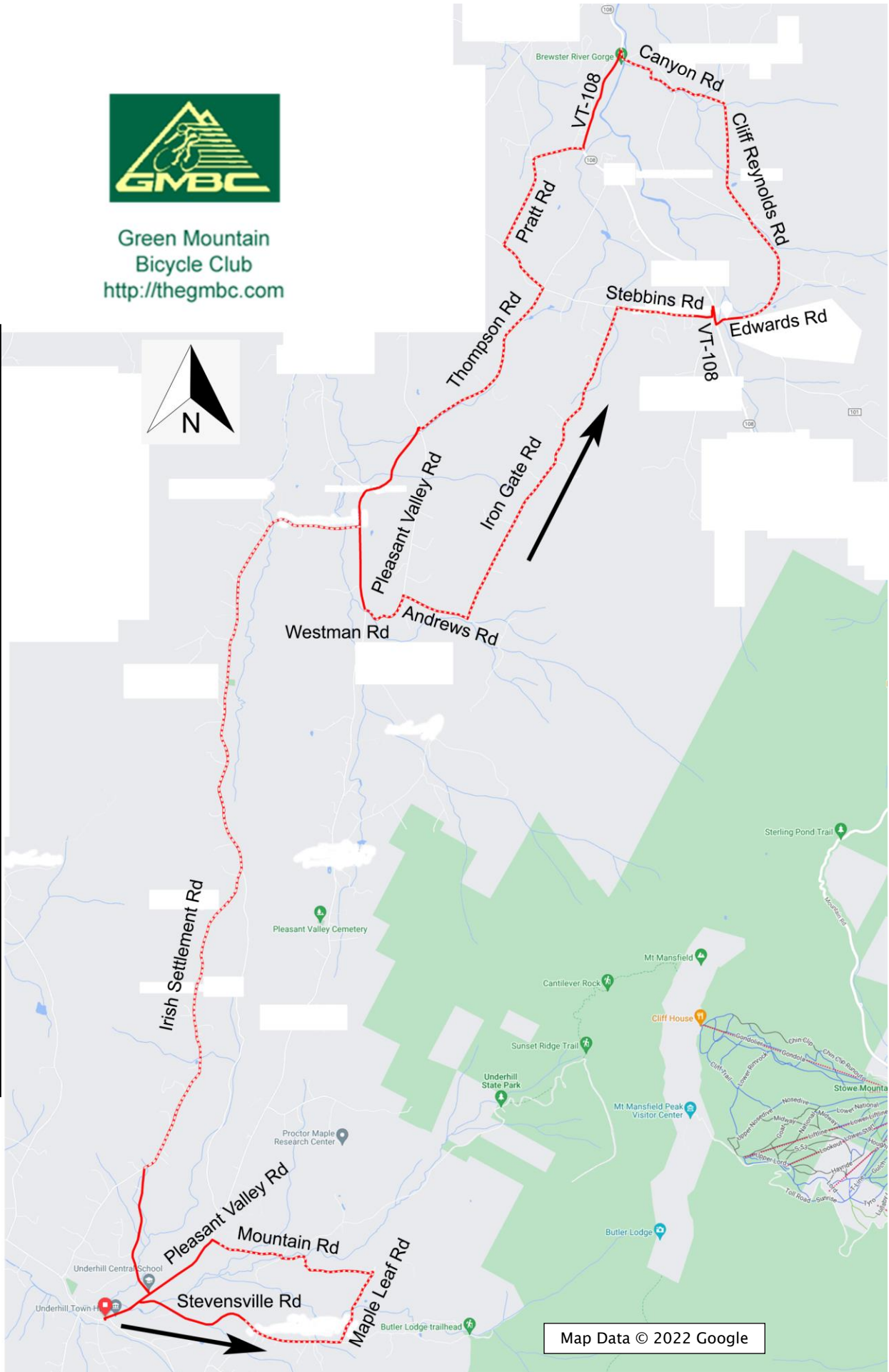

Map Data © 2022 Google